

LANCASTER MENNONITE SCHOOL
HIGH SCHOOL & MIDDLE SCHOOL PHYSICAL & RE-CERT INFORMATION

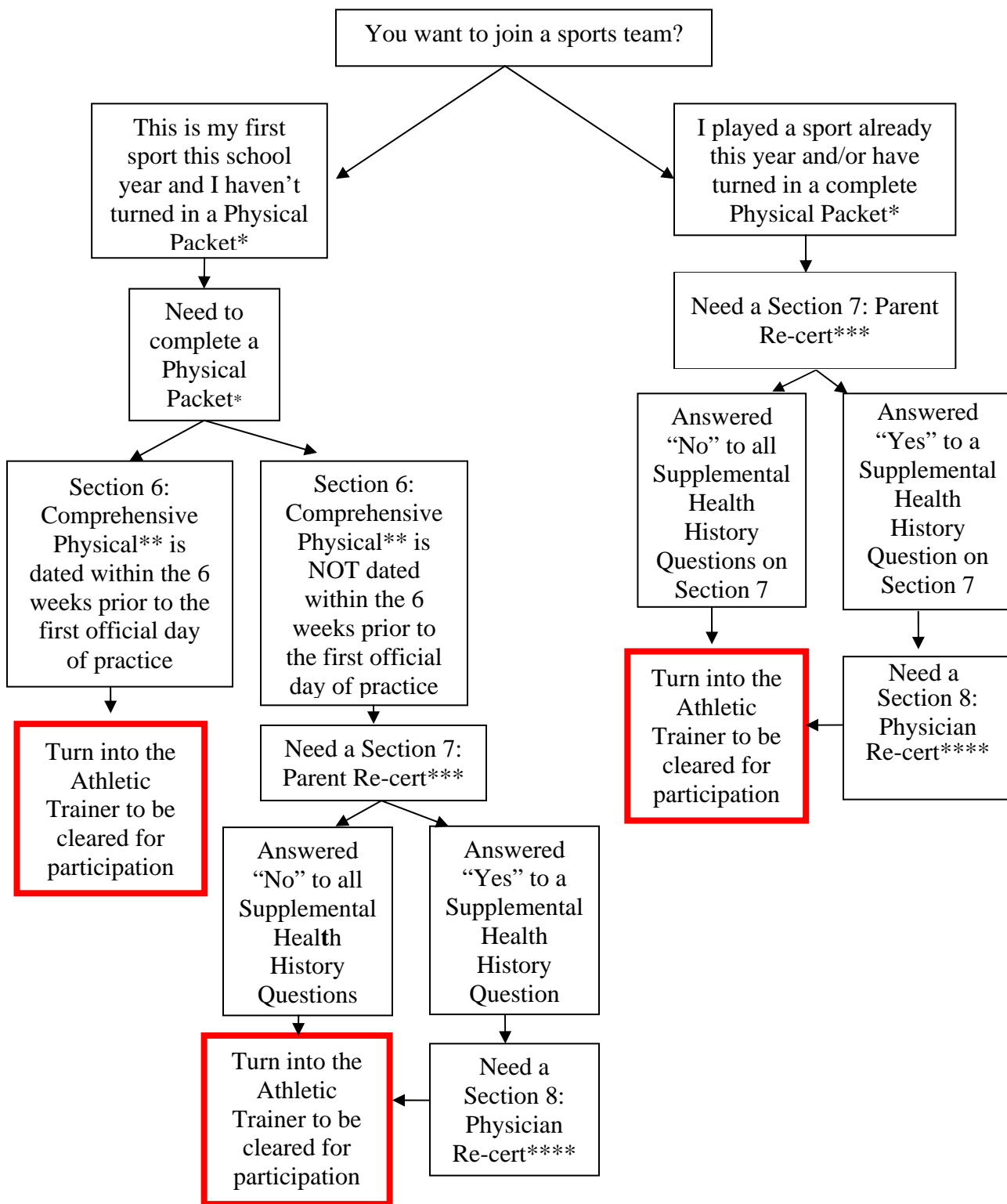

*A complete Physical Packet includes: Section 1: Personal and Emergency Information; Section 2: Certification of Parent /Guardian; Section 3: Understanding Risk of Concussion and Traumatic Brain Injury; Section 4: Understanding of Sudden Cardiac Arrest Symptoms and Warnings; Section 5: Health History; Section 6: PIAA Comprehensive Initial Pre-Participation Physical Evaluation; Student Athletic Contract and Substance Abuse Policy.

Section 6: Comprehensive Physical- **MUST be completed on the form provided by the PIAA. No other form sent from the physician will be accepted. No exceptions!! All physicals must be dated June 1 or later.

***Section 7: Parent Re-cert- The questions for the "Supplemental Health History" refer to anything that has happened since you received your physical for the school year.

****Section 8: Physician Re-cert **MUST be signed by a MD or DO. No exceptions!!**